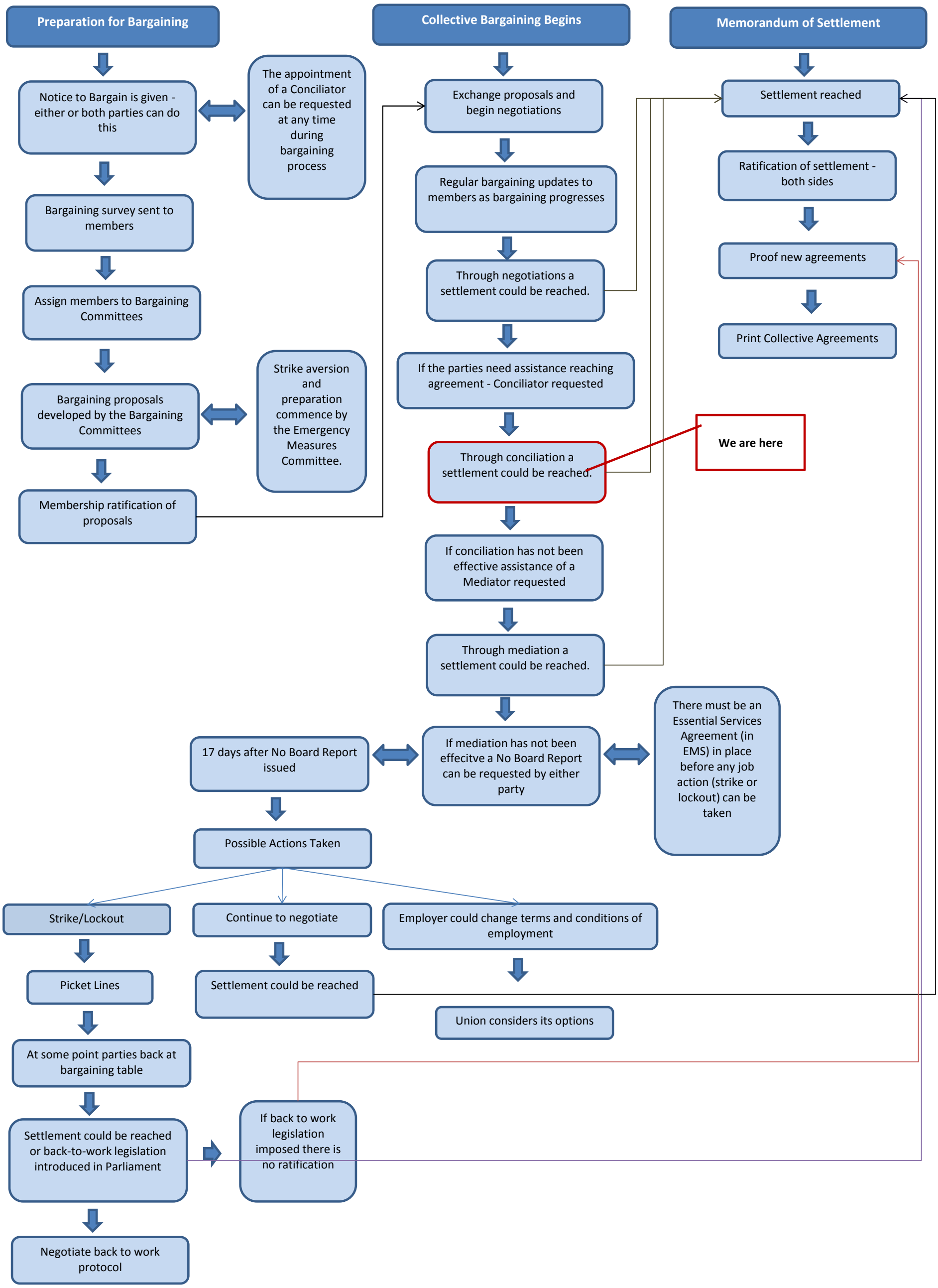BARGAINING PROCESS - LOCAL 79